

# 2010 Annual Report

*Our mission:  
to restore, protect,  
celebrate, and  
sustain the natural  
resources of the  
Westport River and  
its watershed*



**Westport  
River  
Watershed  
Alliance**

# Many Thanks To Our Volunteers

## Advocacy Committee

Charley Appleton  
Colin Browning  
Sybil Burba  
Ingrid Davidge  
Nancy Carleton  
David Cole  
Janet Jones  
Maury May, Co-Chair  
Elisabeth Mundel  
Dale Weber  
Betsy White  
Jim Whitin, Co-Chair

## Baywatchers

Charley Appleton  
Ed Carey  
David Gibbs  
Laura Green  
Erin Jackson  
Andrea Lang  
Jane Roies  
Lee Trip  
Jim Whitin  
Catherine Williams  
Chen Lu Yang

## Education Committee

Colin Browning  
David Cole  
Marge Condon  
Dan Harrington  
Sam Ladd, Co-Chair  
Sally Ann Ledbetter  
Bonnie Stropp, Co-Chair  
Josie Wollum  
Gretchen Whipple

## Finance Committee

Duncan Christie  
David Cole, Chair  
Ingrid Davidge  
Carol Ann Hayes  
Swift Lawrence  
Michael Moody  
Henry Swan  
Jonathan Stevens

## Development Committee

Lucy Chase  
Russ Craig, Chair  
Sheila Hughes  
Peter Kastner  
Sally Ann Ledbetter  
Wally Nichols  
Jonathan Stevens



## Gala Committee

Lucy Chase  
Liz Cox  
Russ Craig  
Annie Flather  
June Hatfield  
Sheila Hughes  
Caroline Kastner  
Peter Kastner  
Mary Ellen Kennedy  
Nan Laird  
Sally Ann Ledbetter, Chair  
Helga Nichols  
Wally Nichols  
Rosemary Pereira  
Tina Schmid  
Martha Slaughter  
Pam Tripp  
Betsy White  
Colin Gould, graphic design

## Leadership Committee

Peter Kastner  
Mary Ellen Kennedy  
Wally Nichols, Chair  
Elisabeth Mundel

## Outreach Committee

Lucy Chase  
Suze Craig  
Ingrid Davidge  
Mary Ellen Kennedy  
Helga Nichols  
Nancy Whitin, Chair

## Watershed Improvement Fund

Peter Kastner  
Russ Craig  
David Cole  
Paul Schmid

## River News

Suze Craig, Editor  
Lucy Keefe  
Nancy Whitin

## River Run

Ann Fitzgerald  
Larry Hookey  
Carl Ladd  
Sam Ladd

## Science Committee

Charles Baron  
Rich Castenson  
David Cole  
Russ Craig  
Dian Gifford  
Elisabeth Mundel  
Cindy Pilskaln  
Andy Sumberg  
Betsy White  
Catherine Williams, Chair  
Chen-Lu Yang

## Mailings

Peg Bence  
Sybil Burba  
Annie Flather  
Rita Hollins  
Rosemary Lenrow  
Bernadette Palmer  
Rosemary Pereira  
Ellen Tripp  
Dale Weber

# Dear Members and Friends:

As we approach our 35<sup>th</sup> anniversary, 2010 will be remembered as a turning point where Staff and Board dared to dream of WRWA's future and what it might look like. Not always easy: it has been challenging, insightful, and exciting. Staff and Board were involved and the inclusiveness of all voices will redefine our mission and projects, moving forward.

Improving the health of the river is our top priority. We do this by continuing our water quality monitoring and initiating important projects that address the various sources of pollution that contribute to the river's degradation. Top on that list is nitrogen pollution, -- contributed in our watershed primarily from stormwater runoff and septic systems. This year as a result of WRWA's instigation and follow through the Town was awarded another \$234,000 stormwater grant to construct Low Impact Development (LID) practices (rain gardens and bio-retention basins) at the Westport Middle School. We rallied the troops and funds to improve the Herring Run on River Road We began monitoring several sites on River Road and Drift Road, where stormwater flows unchecked into areas of the river, raising bacteria counts and closing shellfish beds. We interceded and advocated for LID at the redevelopment of the Lincoln Park site at the top of the East Branch, and we can proudly report that the numerous suggestions we made in discussions with engineers were implemented in the final plans. Our advocacy programs expanded.

How does WRWA sustain these efforts? We advocate and educate, children and adults alike, about the issues, solutions, and unique natural resources here in the watershed. Our highly regarded school program continues to expand. We allocated more money and staff to projects that contribute to cleaning up the river. And WRWA geared up for the important 2011 delivery of the Estuaries Report that will drive town planning for years to come.

Moving forward requires ever more support, both from interested members and donations. We challenge you to help us grow our membership, which in turn contributes funds for our initiatives, and most importantly, a larger voice in support of the wellbeing of the Westport River watershed environment.



Peter Kastner  
WRWA President



Gay Gillespie  
Executive Director

# Westport River Watershed Alliance Sources and Uses of Funds in 2010

	2010 Amount	2009 Amount
<b>Sources:</b>		
Membership Dues	\$ 70,051	\$ 76,616
Contributions	\$202,379	\$195,158
Grants	\$ 22,350	\$ 73,515
Program Income	\$114,987	\$ 80,705
Endowment Income	\$ 15,641	\$ 19,483
Reserves	\$ 75,000	\$ 45,646
<b>Total Sources:</b>	<b>\$500,408</b>	<b>\$491,123</b>

## Sources of Funds

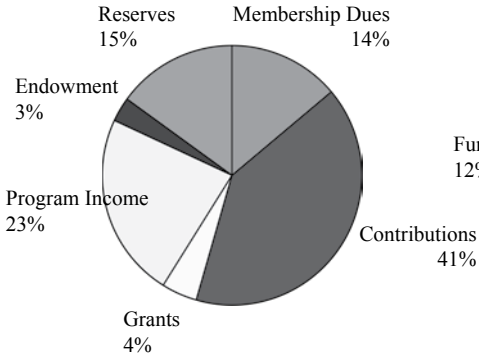

## Uses of Funds

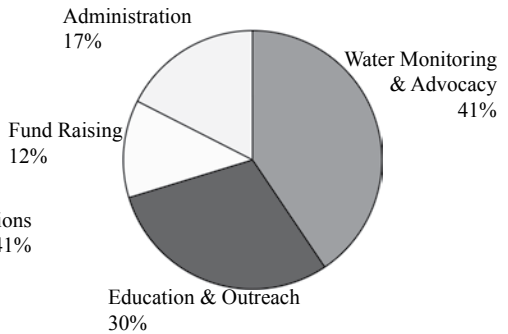

	2010 Amount	2009 Amount
<b>Uses:</b>		
Water Monitoring & Advocacy	\$199,236	\$151,616
Education & Outreach	\$145,707	\$215,815
Fund Raising	\$ 59,642	\$ 44,201
Administration	\$ 85,718	\$ 79,491
<b>Total Uses:</b>	<b>\$490,311</b>	<b>\$491,123</b>

# Overview

In 1976, Westport volunteers assembled and defeated a proposal by outside developers for a sewerage lagoon on the upper East Branch of the Westport River. Thus, the



Westport River Defense Fund was born (now the Watershed Alliance). We are proud of our accomplishments. We have the longest ongoing bacteria-monitoring program of any river in the state, which provides scientific data on the health of the river. We created the Watershed Education Program that now serves 2,800 students annually. More recently, we established the Watershed Improvement Fund that has helped finance numerous projects, including the current restoration of the herring run at Cockeast Pond in partnership with the Westport Fishermen's Association and the Town of Westport.

Whenever WRWA focuses energy and resources on a problem we deliver results. We secured over \$500,000 for storm water remediation for a constructed wetland at the Head of Westport. We pursued a court order that determined the Westport River is indeed a river deserving protection under the Massachusetts Rivers Protection Act. We funded local projects that, among other things, helped farmers mitigate manure runoff. And, we increased the number of students that we educate; it's our young people who will determine the future of the River and its watershed.

The imminent Massachusetts Estuaries Report will for the first time provide state approved, scientific research that determines the sources of nitrogen and reduction amounts required to sustain a healthy River. WRWA will be a strong voice; educating and advocating for a healthier Westport River watershed.

We have existed for 35 years as a grass roots advocacy group committed to restoring the health of the River. We need a commitment from you that will permit us to continue our mission and expand our work into the future.

# Education

The goals of the Watershed Education Program (WEP) are to complement the existing school science curriculum with opportunities for hands-on science, and field studies that build a sense of stewardship among students for local natural communities. We proudly educated 2,800 students through field studies, classroom presentations and classroom projects. These students will one day be the voters addressing local issues that impact our watershed.



Some of the Education Accomplishments of 2010:

- WRWA produced a new Ocean Ecology curriculum for the Middle School students. The curriculum focuses on the ocean and how the ocean and its creatures are sensitive to change.
- We continued our important commitment to the Feathery Focus program in partnership with the Lloyd Center for the Environment and MassAudubon. Our education staff led more than half of the classes in Westport, every two weeks for the entire school year.
- Wow! Fifth graders at Westport Middle School planted the 11,500<sup>th</sup> dune grass seedling as part the Dune Restoration Project, which was conducted for the eighth consecutive year this fall. A new journal was created to go with this field study.
- We graciously hosted students from surrounding communities in their exploration of the Westport River watershed through field studies. The Little Compton 2<sup>nd</sup> grade participated in a field study on wetlands.
- Our team designed a field study to go along with our preschool programs, where students learned about three different habitats at a local wildlife sanctuary.
- WRWA conducted teacher-training opportunities for enthusiastic teachers at the Westport Community Schools.
- This year, we doubled the number of students in the 19<sup>th</sup> year of Adopt-a-Watershed in collaboration with the Environmental Science Classes at the Westport High School.
- Our expanded and extremely popular summer programs for ages 7 to 15, educating and inspiring the future stewards of our watershed, were filled to capacity.
- Our education team created a Leader in Training (LIT) program (ages 13-16) with six student volunteers, striving to train the future professionals in the environmental field.

# Community Outreach

Our goal is to both celebrate the river and to educate the town's residents about the crucial issues that affect the health, beauty, and productivity of our watershed. During the course of 2010:



- The Alliance hosted popular interpretive tours on watershed topics: a vernal pool walk, backyard biodiversity, osprey kayaking tour with Osprey Sea Kayak Adventures, dune hike, and a seining expedition with the Lloyd Center.
- All climbed aboard for our sold-out season of informative river tours in our Carolina Skiff with the assistance of our volunteer River Docents.
- Staff and volunteers waded waist deep, often late at night, monitoring the threatened Horseshoe Crab population in the river.
- WRWA sponsored various talks including: a talk on the affects of Climate Change on the area from Hector Galbraith (with the Westport Fishermen's Association), an update on ospreys, a talk about Wild & Scenic, and an update on WRWA activities.
- We were part of the Shrink Your Footprint Fair a collaborative project with Alliance for Climate Education, Brick by Brick, Buttonwood Park Zoo, Dartmouth Natural Resources Trust, The Lloyd Center, The Marion Institute, MassAudubon Allens Pond Wildlife Sanctuary, SEEAL, and Trustees of Reservations.
- For a second season we hosted Eyes on Owls, an amazing live owl program.
- We continued our key support of the Osprey Tracking Project with MassAudubon Allens Pond to track ospreys from Westport during their migration south in winter and post their path on [www.westportosprey.org](http://www.westportosprey.org)
- WRWA manned a booth at Westport Farmer's Markets and other local events to converse with people about the watershed, sell merchandise, and distribute information.
- 6,066 pounds of electronics and computers were collected at WRWA's Electronics Recycling Day.
- The river was alive with joyful paddlers at WRWA's 7<sup>th</sup> annual River Run.
- We engaged on a business membership drive in which businesses in Westport that had not sponsored us in some way in 2010 were asked to help us preserve the town's natural assets.
- We led much needed cleanup events such as the Earth Day Clean-ups, Earth Week Clean-ups, Key Club beach cleanup, and Coastsweeps.

# Water Resources

In 2010 WRWA's water quality monitoring program evolved and was renamed the Water Resources Program. Staff and Board members worked together to plan and coordinate the science, research, monitoring, and remediation activities within the organization. This year we reclassified our program focus areas:



- Assessment—monitoring the chemical, physical, and/or biological characteristics of water with respect to its suitability for a particular use. Inclusive of river and streams, stormwater and groundwater.
- Remediation and Restoration—Research and develop projects that restore habitats or remediate pollution affecting water resources in the watershed.

## 2010 Accomplishments:

- Water quality monitoring for fecal coliform bacteria in the River and tributaries. In 2010 we took over 260 water quality samples and used the data to publish the 2010 Health of the River Report.
- We worked with the Town of Westport on the Westport Middle School stormwater drainage project at the Head of Westport. This is part of a larger, ongoing project to remediate pollution at the top of the East Branch.
- With help from UMASS Dartmouth's Coastal Systems Laboratory and Westport's Highway Department, we quantified pollution loads associated with stormwater run-off from a direct discharge pipe under the Westport Point area into the River.
- Recertification of WRWA's Quality Assurance Project Plan (QAPP): *Westport River Watershed Alliance QAPP for Monitoring Salinity, Turbidity, Temperature, pH, Fecal Coliform Bacteria Parameters on the Westport River*
- Our team researched methods and strategies to determine bacteria pollution hotspots specific to stormwater drainage systems and discharges; to target restoration efforts that are scientifically sound and will most likely achieve improvements in water quality in the Westport River.
- Synthesized protocols for phragmites eradication techniques providing a technical document to guide property owners in permitted methodology.
- Coordinated the rebuilding of a key herring run to allow migrating alewife, eels, and white perch to easily reach Cockeyeast Pond to spawn in the spring. The project was made possible from the partnership with Westport Fishermen's Association, the Westport Highway Department and local residents and businesses (listed on page 19).
- Promoting and planning for the release of the Westport's Massachusetts Estuaries Report, which will enhance the Town's ability to make informed decisions regarding local water resource planning and management.



# Watershed Advocacy

Advocacy's goal is to promote a watershed approach to resource management for the Westport River watershed by pursuing and strengthening cooperation and communication with area towns and residents. We achieve this by creating and reinforcing an ethic of individual responsibility and stewardship essential to effecting positive change.

Members of the Advocacy Committee attend, monitor, and participate in meetings throughout the watershed including, the Planning Board, the Conservation Commission, the Board of Health, the Estuaries Committee, the Select Board, and others. Our volunteer monitors have positive impacts with some of our Town boards who accept suggestions on sustainable practices which benefit the River and its watershed.

We continue to monitor the progress of the Estuaries Report, having met with our State Representative, UMASS Dartmouth School for Marine Science and Technology, the Coalition for Buzzards Bay and others to be assured that progress is being made. We expect to receive the Report in the very near future.

The Watershed Improvement Funds which funded engineered plans for stormwater solutions at the Westport Middle School near the Head of Westport on Old County Road have born fruit. A significant 319 Grant from Mass DEP was awarded to the Town for construction of stormwater solutions.

Meetings we initiated with the Town of Dartmouth over the past several years regarding redevelopment of the old Lincoln Park have been productive. Recently approved plans for this site incorporate some of our stormwater remediation suggestions, utilizing Low Impact Development best management practices to reduce impact on the upper reaches of the East Branch of the Westport River.

Finally, following the oil spill in the Gulf this past year we reviewed the adequacy of Westport's preparations for a repeat or worse of the oil spill in Buzzard's Bay a few years ago. We're glad to report that there is a plan, and that thousands of feet of oil booms are stocked in Westport. There is also an overall plan for Buzzard's Bay, implemented and coordinated by the Coalition for Buzzard's Bay.

# Annual Giving

In an effort to acknowledge the many ways in which our contributors support WRWA throughout the year, members are listed according to their total annual giving. Gifts in this total include memberships, Annual Fund contributions, matching gifts, memorial contributions, endowment gifts, Summer Gala contributions (excluding auction purchases) and other donations from January 1 – December 31, 2010. Every effort has been made to ensure that these listings are accurate and inclusive. If you feel that an error has been made, please contact the WRWA office.

## \$5,000 +

Mr. & Mrs. R. Jeremy Grantham  
Karen & Rob Hale  
Charlotte S. Metcalf  
Michael & Linda Moody  
Wally & Helga Nichols  
Judy & Alan Pemstein  
Deborah C. Robbins  
Joan Thompson  
Neil & Sue Van Sloun

## \$2,500 +

Anonymous  
Mike Ahearn  
Mr. & Mrs. Russell S. Beede  
Elizabeth Coxe & David Forney  
Peter & Kate Kastner  
Sally Ann Ledbetter  
Sarah & Ted Lodge  
Barbara & Tom Slaight  
Catherine MacIntyre Williams

## \$1,000 +

Anonymous  
Anonymous  
Peter & Rosanne Aresty  
Richmond & Sally Bachelder  
Mr. & Mrs. James T. Bartlett  
Trey & Debbie Bianco  
Brent Bullock & Judith Emmons  
Elizabeth W. Cady  
Jane Clark & Jonathan Gertler  
David Cole & Betty Slade  
Mr. & Mrs. Terrance Connolly  
Michael F. & Marian Cronin  
Charles Deknatel  
Rupert & Jennifer Grantham  
Ralph & Calla Guild  
Janet S. Hadley & H. Lawrence Webb  
Judith B. Hale  
Mark & Sally White Harty  
Carol Ann & Jim Hayes  
Sheila Hughes  
Lawrence & Caroline Huntington  
Peter & Tanya Johnson  
Elliott & Jacqueline Kieff  
Jane Loos  
Russell & Diane Mellor  
James C. F. & Frances W. MeVay  
Ward & Lucy Mooney  
John & Carol Moriarty  
Elisabeth Mundel  
Anne Noonan & James Rathmann  
Arthur & Connie Parker  
Robert & Alexandra Pozzo  
Tina & Paul Schmid  
Mr. & Mrs. Thomas Schmitt  
Jim & Nancy Whitin  
Sandra & John Wilson



# \$500 +

Joel Altstein & Nan Laird  
Rachel & Nat Barker  
Tom Boreiko & Alison Coolidge  
Mary Lou Boutwell  
Deborah & David Brown  
Gioia T. Browne & James Marsh  
Nils J. Bruzelius & Lynne A. Weil  
Phil & Hilary Burling  
Pam & Charley Carey  
Duncan & Ellen Christie  
Mr. & Mrs. John J. Clarke Jr.  
Annabel F. Colby  
Patty & Don Conaway  
Russ & Suze Craig  
Nancy Crosby  
Michelle Demarest & John Patterson  
Carolyn Duby & David Swift  
Michael Elefante & Louise Sawyer  
John & Vivian Fagan  
Charles & Linda Findlay  
Eric & Sydney Fisher  
Jack & Joanie Gillette  
Terry Guiney & Christine Meng  
John & Corbin Harwood  
Bill & Betty Heath  
David Jones & Allison Ryder  
Marty & Judy Kelly  
Mary Ellen Kennedy  
Barbara W. Koenitzer  
Mr. & Mrs. Robert A. Kugler  
Nan & Jim Laird  
Mr. & Mrs. Robert A. Lawrence  
Rev. Robert P. Lawrence  
Joanne Leary  
Dr. Frank J. Lepreau  
Martha D. Marshall  
Maurice May  
Dr. & Mrs. J. G. McBratney  
Joseph Mullaney  
Sharon Nolan & Jim Rosenfeld  
Andrea & Bunt Powning  
Dr. James Rainville & Susan Stoops  
Mr. & Mrs. Thomas A. Rodgers III  
Philip & Wendy Sabra  
Mrs. John B. Segal  
Chris & Deb Semine  
Jonathan & Peggy Stevens  
Linda M. Stratton  
Phillip & Linda Stubblefield  
R. Michael & Martha N. Sullivan

Henry & Judy Swan  
Cindy & Arthur Sweetser  
Margaret G. Thomas  
Chris & Elizabeth Thompson  
Mr. & Mrs. Renke Thye  
Mr. & Mrs. Charles Trippe  
Janet & Henry Vaillant  
Ralph Voorhees  
Mr. & Mrs. Carroll Williamson



# Up to \$ 499

Anonymous

Mr. & Mrs. James Acheson

Krister, Kiki, & Sydney Adams

Milton & Marilyn Adams

Mr. & Mrs. Franklin E. Agnew

Jean G. Akerson

Andy Alasso & Lisa Beth Calvo

Paul R. Alasso

Joe & Michelle Albarnaz

Al & Mady Almeida

Joel & Lisa Schmid Alvord

Carol & Len Amaral

Donna Amaral

Nancy Andersen

Norman Anderson &

Laurie Marinone Anderson

J. George Anetakis

Pat & Charley Appleton

Lisa Arnold

Breck Arnzen &

Lani Peterson-Arnzen

Sue & Yuki Asato

Chris Ash & Dan George

Susan & Henry Ashworth

Helene Auger

John & Cindy Azevedo

Charlotte G. Babbitt

Susan & Bruce Bailey

Lawrence Bailis & Susan Shevitz

Anne Baker

Charles Baker & Dorothy Pizzella

Chris Baldwin & Sally Reyering

Bill & Susan Barker

Walter & Anne Barnes

Jim Barnett & Carolyn Haynes

Charles & Dianne Baron

Elizabeth & Greg Barr

Harry & Judy Barr

Samuel M. Barrows

Kate Bartlett & Colin McFee

David & Barbara Bates

Jack & Beverley Baughan

Bruce & Denise Bauman

Judith Beavan

David Bechhofer & Kate Neave

Robert Bechtle &

Whitney Chadwick

Bob & Pam Beck

Rob & Katherine Beede

Susan Beede & Jay Copeland

Steve & Robin Behrman

Mr. & Mrs. John Beiser

Jean Bellow

Mary "Peg" Bence

Alice Benedict & Caldwell Smith

Heather Bentz & Curtis Freese

Dr. & Mrs. John M. Bergland, III

Jim & Tanya Bernard

Julia Bernert & John Montano

Mr. & Mrs. Warner B. Berthoff

David & Betsy Bienvenue

Mr. & Mrs. Peter H. Bigelow

Jeanne M. Bird

Judith E. Black

F. Steele Blackall III

Julie & Bob Blake

Jody Blish

Marian & Jim Bliss

Richard J. Blum & Harriet Warm

Joan Bok

Caroline L. Bolter

David & Edith Borden

Peter Borden

Bettina Borders & Victor Mailey

Larry & Susan Borges

Richard E. Borges



Christopher Bosso &

Marcia Goetsch

Peter Kelsey & Brenna Bounds

Ruth & David Bourns

Ann & Matt Boxler

Dr. Mark Boyer &

Dr. Barbara Millen

Nina J. Bradley

Edwin Brailey

Manny & Joanne Branco

Jodie Braun

Mr. & Mrs. James F. Brayton

Paul & Joan Brenckle

George & Diane Brenner

Lee & Joanne Brewda

Richard & Barbara Brewer

Beatrice Brewster

Julia Brewster

Elizabeth J. Brinkerhoff

Charles F. Brodt

C. Bennett & Ursula S. Brown

Drs. David & Charlotte Brown

Dr. Edward M. Brown

Norman & Eva Brown

Colin A. Browning

Wayne & Eileen Browning

Buzz & Nancy Brownlee

Burt Bryan

Hugh & Virginia Buchanan

Jefferson Bull

Sybil S. Burba

Katherine Burdon

Brenda Burke

Nancy Burkholder

Nancy & Brooks Burlingame

Michael & Catriona Burns

Perry Burwell & Rita Miller

Andrew Bush & Ruth Faas

Susan Bush

John Buxton

Mr. & Mrs. Nathan Byrnes

Meg Cabot

Danielle L. Cabral

Diane Cambra

Virginia Camisa

Tad & Peggy Campion

Peter & Gaelen Canning

Lisa Canuel

Nancy Carleton

Jim & Barbara Carlin

Alyn Carlson

Dr. & Mrs. Wilfred Carney, Jr.

Robert Caron &

Theresa Romanovitch-Caron

Ray Carpenter

Bobbi Carrey

Mr. & Mrs. Lynn Carter

Constance & Richard Castenson

Michelle Castonguay &

David Silvia

Janice & Leonard Chace III

Chris Chan & Annie Mock Chan

Mr. & Mrs. Alain J. Chardon

Marc E. Chardon

Lucile Chase

Leo & Amy Chausse

Lee Cooke Childs

Nick & Meg Christ

Sarah Christie

John & Rayna Cipollini

Susan Clare & Peter D. Parker

Amy & Michael Clarke

Howard Clifford

Dot & Bob Clifton

Paul & Arlene Cloutier

Sam & Gray Coale

Dan Codiga

Carolyn C. Cody

Dr. & Mrs. John J. Colletti

Dr. & Mrs. Carlos Colley

James Collins Jr. &

Genae Johnson

Robert Collins & Hope Sterling  
 Dr. Marjorie Condon  
 Tony & Sharon Connors  
 Carol Constantine  
 John & Christine Conway  
 Deb Coolidge & Harvey Goldman  
 Mr. & Mrs. John L. Cooper  
 Mr. & Mrs. Paul G. Cooper  
 Pamela Coravos & Garrett Stuck  
 Dr. & Mrs. Michael B. Corbett  
 Francis & Susan Cordeiro  
 Victoria Black Corey  
 Kathy & Todd Cormier  
 David & Linda Cornell  
 Richard & Bayla Cornell  
 Tracy Cornell  
 Ron & Shelli Costa  
 Rick & Karen Cote  
 Richard & Judy Cottrell  
 Bess Coughlin & Damon May  
 Michael J. Coughlin, Jr.  
 Robert & Louisa Coughlin  
 Daniel & Heather Courcey  
 Patricia & Robert Couto  
 Mrs. William C. Crane  
 Mr. & Mrs. William Crimmins  
 Deb Crossley & Phil Vance  
 Larry & Nancy Culpepper  
 Patricia Cumming & Lee Rudolph  
 David & Jean Cummings  
 Holly & David Cummings  
 Mr. & Mrs. John B. Cummings, Jr.  
 Julie Curtis & Paul Fay  
 Gretchen Dale & Carl Schneider  
 Brendan Daley  
 Corinne Schneider Daniels  
 Paul & Pat Daoust  
 John Davenport  
 Ingrid Davidge  
 Andy Davis  
 Mahlon Davis  
 Jean E. Dean  
 Laura Dearborn  
 William Decker III  
 Jack & Inge DeFusco  
 George & Paula Delano  
 Kathryn & David DeMoss  
 Len & Paula Dennis  
 Bruce & Elizabeth Derbyshire  
 Virginia M. Detrick  
 Bette & John DeVeue  
 Sally Dey  
 Joyce DiBona & Bob Weiss  
 Chuck & Debbie Digate  
 Patrick J. Dillon  
 David Dionne  
 Alan & Donna Doige  
 Robert Dolan  
 Karen Donfried & Alan Untereiner  
 Wendy & Jim Dorsey

James A. Doucet  
 Jen & Joe Dowling  
 Keith & Cindy Doyle  
 Deborah & Henry Drinker  
 Reverend Edward Dufresne &  
 Honorable Elizabeth La Staiti  
 Milton L. Dunham, Jr.  
 Jim & Eileen Dunlap  
 Anna S. Duphiney  
 Bruce Earle  
 Beth Easterly & Edwin Horky  
 Charles & Beverley Edwards  
 Mark & Wanda Edwards  
 David Elliott  
 Sue Esty & Larry Sullivan  
 Rick Eustis  
 Robin & Samuel Fan  
 John & Barbara Faria  
 Pam & Bob Faulkner  
 Brad & Eileen Faxon



John & Barbara Fazzina  
 Sandra & Jim Feeney  
 Mr. & Mrs. Benjamin Fein-Cole  
 Charles & Katherine Feininger  
 T. Lux Feininger  
 Sheila & Joe Feitelberg  
 Julia Ferguson  
 Dale Ferris  
 Daniel & Carol Fitch  
 Grover & Monika Fitch  
 Dr. & Mrs. Richard Fitton, Jr.  
 Anne Fitzgerald &  
 Lawrence Hookey  
 Annie Flather  
 Maureen H. Fleming  
 Ron & Katherine Flener  
 Marie L. Fontaine  
 Don & Lindsay Foote  
 Elizabeth Foote &  
 Eric Thorgerson  
 Edith & Peter Forrester  
 Dr. Steven & Lyn Fors  
 Roger & Geri Fortier

George & Susan Foster  
 Peter G. & Joan C. Fradley  
 Thomas & Jan Freddo  
 Mr. & Mrs. Gerald M. Freed  
 Henry & Priscilla Frisch  
 Dr. and Mrs. Stuart L. Fuld  
 Carl & Alicia Furman  
 Brian Gallagher & Julie Morse  
 Elizabeth & Roger Garant  
 Andre Gardner  
 Lee & Polly Gardner  
 Natalie Garfield  
 Jane A. Gasek  
 Irene Gavriluk  
 Peter & Elizabeth Gebhard  
 Mr. & Mrs. Thomas E. Gebhard  
 Constance B. Gee  
 Elizabeth Gelfand &  
 Jerry Sundheimer  
 Stephan & Jennifer Gelinas  
 David Gibbs & Rosemary Pereira  
 Paige Gibbs  
 Christine J. & Thomas M. Gibney  
 Craig Gifford  
 Dian J. Gifford  
 Jean U. Gifford  
 John & Bonny Gifford  
 Laura & Howard Gifford  
 Deborah Gilbert  
 Gay & Chip Gillespie  
 Kate Gillespie  
 Tim & Leila Gillespie  
 Sally & Jim Gilliatt  
 Louis Gitlin  
 Carol Gladstone & Ben Whipple  
 Nancy W. Gladstone  
 Mr. & Mrs. William F. Glaser  
 Laurens W. Goff  
 Wendy & Chuck Goldberg  
 Derrill Goldizen  
 Karen Gonsalves  
 Carol Goodman & Robert Walsh  
 Barbara & William Goodreau  
 James C. Goodridge  
 Tom Goodwillie &  
 Tesi Kohlenberg  
 Bob & Bea Gormley  
 Sarah & Mike Gossler  
 Roger M. Greene  
 Peter & Tracy Greenwood  
 Andrea Greenwood-Syron  
 Austin Gregg  
 Elizabeth Grossman &  
 Baruch Kirschenbaum  
 Gene & Carol Guay  
 Brian Guck  
 Michael Guilmette  
 Brian & Charlotte Guimond  
 David & Margaret Gullette  
 Michael Habib & Evelyn Viber

Bob & Susan Hadley  
 Robert & Susan Haig  
 Rob Haimes & Joan Shafran  
 Eleanor Anne Hall  
 Devens Hamlen  
 Sally N. Hand & H. C. Thornton  
 Joy Hanken  
 Jan & Don Hanson  
 DeWitt & Sharon Hardin  
 Linda & Skyler Hardy  
 Robert M. Hargraves  
 John M. Harrer  
 Dan & Nancy Harrington  
 Steven A. Harrington  
 Janet L. Hart  
 Amy & Jim Hartnett  
 Dorothy C. Harvi  
 Jeanne W. Hatch  
 June Hatfield & Roland Koelsch  
 Mr. & Mrs. Richard K. Hawes  
 Jim Hayes & Maggie Kelly-Hayes  
 Carol M. Hazen  
 Gib & Peg Hedstrom  
 Anne & Jerry Heller  
 Matt & Sally Herreid  
 Dan Herzlinger  
 Paul & Linda Heywood  
 Barbara R. Hickox  
 Ann S. Higgins  
 Lee Higgins  
 Kevin & Jackie Hill  
 David Hobart  
 E. R. Hollingsworth  
 Rita F. Hollins  
 The Holmes Family  
 Richard & Ashley Holmquist  
 Marlene Holohan & John Reynolds  
 Marcia & Peter Holster  
 Mr. & Mrs. Robert O. Holt  
 Anne T. Hopkins  
 Chris Hornig  
 Patricia Houlihan  
 Selena T. Howard  
 James & Florence Hudner  
 Meghan Hughes & Kimball Mayer  
 Rosalind L. Hunnewell  
 Sham Hunt  
 Annie & Dick Ibara  
 Mr. & Mrs. Christopher C. Ingraham  
 Jess & Paul Inwood  
 Tom & Maureen Iwanski  
 David Jabbour  
 Carole & Ed Jackson  
 Ann & Philip Jameson  
 Nick & Sarah Jansen  
 Thomas & Barbara Jansen  
 Trintje Jansen  
 Alissa & David Jarvis  
 Cynthia Jeffrey  
 Anne B. Jencks

Anne M. Johnson  
 Anne Marie & David Johnson  
 Paul & Tara Joncas  
 Janet W. Jones  
 Mr. & Mrs. Richard A. Jones  
 Norma K. Judson  
 Dr. & Mrs. Michel Jusseume  
 John & Carolyn Kaiser  
 Lionel & Jane Kaliff  
 Caroline Kastner  
 Catharine & Peter Katzenbach  
 Ivan & Joan Kaufman  
 Foster Kay  
 Lucy Keefe  
 Mr. & Mrs. Joseph L. Keith III  
 Judy L. Keller  
 David N. Kelly  
 Jill Kelsall  
 Tom & Suzanne Kendig  
 Gene & Peggy Kennedy



John Kennedy & Catherine Reid  
 Mary L. Kennedy  
 Mary Louise Kennedy  
 Claire V. Kenney  
 Susan F. R. Kenny  
 Patrick & JoAnn Keyes  
 John P. King  
 Virginia A. King  
 Mr. & Mrs. Mason B. Kingsbury  
 Katie & Steve Kirk  
 Dr. Stewart Kirkaldy  
 Susan & Ron Knapp  
 Caroline Knox  
 John & Patricia Koenitzer  
 Richard F. Koenitzer  
 Mr. & Mrs. Andrew M. Kohlenberg  
 Daniel & Lee Kraft  
 William & Cynthia Krause  
 Rudy & Pat Kuc  
 Mimi Kugler  
 Mr. & Mrs. Richard C. Kugler

John & Margot Kuniholm  
 Bill & Julie Lach  
 Virginia L. Lacy  
 Mr. & Mrs. Robert N. LaFrance  
 Mr. & Mrs. Nicholas B. Laird  
 Carol Langstaff & Jim Rooney  
 Henry & Catherine Lanier  
 Harold G. Lash  
 Roch E. LaVault  
 Andre & Diane Lavoie  
 Mr. & Mrs. E. Swift Lawrence  
 Mr. & Mrs. Robert A. Lawrence,  
 Jr.  
 Joyce Lawton  
 Kevin Leach  
 Thomas Leach  
 Ray Leary  
 Amy & Philip Lee  
 John & Jean Lenard  
 Peter & Rosemary Lenrow  
 Dr. & Mrs. John F. Lentini  
 Maurice & Eve Lesses  
 Victoria LeValley & Donna Lubell  
 Diana Levy  
 Edward & Pamela Lingel  
 Barbara C. Linnell  
 Mr. & Mrs. Peter G. Lisle  
 Fred & Holly Locke  
 Rev. Richard T. Loring  
 Camilla Los  
 Anne Lowell  
 Julie Lundgren  
 Neil & Jane Lynch  
 Ruth & Bruce Lynn  
 Sidney C. MacCormick  
 Peter MacDougall  
 Nancy & Roger Mackay  
 David MacKenzie  
 Glenn MacKillop  
 Todd & Lisa MacMaster  
 Alice & Carlton Macomber  
 Donna Macomber  
 Andrew Magee & Lucy Munson  
 Dr. & Mrs. Dwight Magovern  
 Mr. & Mrs. William Maker  
 Mr. & Mrs. Alan T. Manchester  
 Richard & Audre Manchester  
 Elizabeth Marcus  
 Nancy S. Marion  
 Paul B. Marion  
 Tylee B. Marion  
 Yvonne Marquis  
 Philip Marshall & Nan Starr  
 Mr. & Mrs. David D. Martin  
 Jay & Susan Martineau  
 Ed & Denise Martins  
 Richard & Ann Mason  
 Mr. & Mrs. Robert J. Masterson  
 Douglas & Carolyn Materne  
 W. Brem & Anne P. Mayer

Janice & Norman Maynard  
 Gretchen & Barry Mazur  
 Roger J. McAvoy  
 Claire M. & Thomas F. McCabe  
 Gerard L. McCarthy &  
 Joanne Wahl  
 Gretchen C. McCrae  
 Olivia McCullough &  
 Jonathan Sharlin  
 John & Carla McDermott  
 Frank McDonough & Dale Weber  
 John A. McDonough  
 Chip & Nancy McGrath  
 Dr. & Mrs. Joseph C. McGuill  
 Mr. & Mrs. Arthur C. McKinley  
 Harry R. & Joan V. McKinley  
 Shauna McLelland &  
 Kevin Stokesbury  
 Florence L. Meader  
 Nancee Meeker  
 Anthony & Rosemary Melli  
 James & Peggy Melvin  
 Mr. & Mrs. David Merchant  
 Rebecca B. Merchant  
 Mr. & Mrs. Michel G. Methot  
 Normand & Sandra Methot  
 Paul & Diane Methot  
 John E. & Janice W. Miller  
 Valerie & Doug Miller  
 Newton & Geraldine Millham  
 Everett B. Mills  
 Richard & Nancy Mobley  
 Mr. & Mrs. Robert J. Mongeon  
 Robert & Susan Montgomery  
 Jim & Donna Moody  
 Grant & Deb Moore  
 June and Ted Moore  
 Louise G. Moore  
 Karla & Tom Moran  
 Mrs. Thomas A. Morris Jr.  
 Mr. & Mrs. William Morrison  
 Diana & Hugh Morton  
 Mark Muncey  
 Mr. & Mrs. A. Stedman Murdy  
 Rachel T. Mustin  
 Fred & Marianne Naedele  
 Bill & Jane Napolitano  
 Robin Nardi  
 Russ & Claire Nauta  
 Mr. & Mrs. Stephen H. Neary  
 Bernie Neves & Sara Steele  
 Craig Newberger  
 Eric & Jane Newcomer  
 Grace G. Newcomer  
 Kirsten Newcomer  
 Robin Nickerson  
 John & Kayla Niles  
 Nicholas & Varick Niles  
 Mr. & Mrs. Samuel Niles  
 Harriet S. Noyes

Jon & Joan O'Brien  
 Dinah Olanoff  
 Noel & Linda Olsen  
 John & Christine O'Shaughnessy  
 Betsy Ostreicher  
 Elaine Ostroff  
 Steve & Kimberley Ouellette  
 Jamie Owen & Susan Strauss  
 Mary Anne & Robert Pallack  
 Bernadette & Larry Palmer  
 Matthew & Laurie Palmer  
 Allison Panayakul  
 James S. Panos  
 Ernie Patrikis & Emily Trueblood  
 Charles & Susan Patten  
 Martha Holman Paull  
 Mr. & Mrs. John S. Penney, Jr.  
 Louis Perry  
 Richard Perry  
 Mr. & Mrs. Lawrence Phan

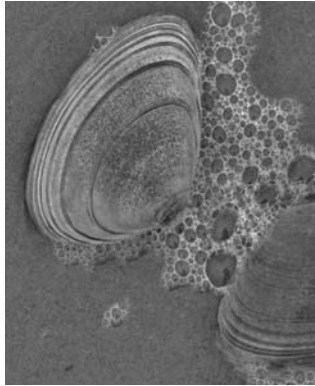

Eleanor & Richard Phillips  
 Tom Peirce & Tanja Ryden  
 Kelly Pillsbury  
 Cindy Pilskaln  
 Norma Pineault  
 Ellen & Keith Plapinger  
 Garry Plunkett  
 Ted & Cathy Pomeroy  
 Sam & Mimi Powell  
 Alexander Preston  
 John Prete  
 Ron Price  
 Shirley J. Pryor  
 William M. Raeder  
 Chris & Lynn Randall  
 Margery J. Raphael &  
 Philip M. Weinstein  
 Sharon & Tony Raposa  
 Heather & Bill Reed  
 Irene Rego  
 Donald T. Reilly  
 Mr. & Mrs. Guy Reny  
 Sibley Reppert & Christine Vezetinski

Jack & Cindy Reynolds  
 Adrienne G. Richard  
 Emily Richardson  
 Mary Ries  
 Larry & Ellie Rink  
 Peter & Janet Robash  
 Bruce & Virginia Roberts  
 Raymond A. Robillard  
 Thomas & Johanna Robinson  
 June Brownell Roche  
 Svetlana Rockwell  
 State Senator Michael J.  
 Rodrigues  
 Dennis & Ruth Rog  
 Linda Rogers & Elliot Whipple  
 Christine & David Root  
 Amy Rosenberg & John Slafsky  
 Michael & Judith Rosow  
 Marion Rossiter-Smith  
 Thomas Rowe  
 Michael R. Roy  
 Amy & Andy Rubino  
 Bob & Carol Russell  
 Drs. Kim & Janice Saal  
 Erica Sahlin  
 Amy Saldinger  
 Mrs. Merritt Saldinger  
 Marjorie Sandborg  
 David & Bonnie Sands  
 Judy & Bob Sands  
 Mr. & Mrs. Anthony Sapienza  
 Normand H. Sasseville  
 John & Ann Schaefer  
 Ron & Betsey Scharlack  
 Cindy Scheller  
 Carol Schene  
 Chris Schlesinger  
 Susan B. Schlesinger  
 Shirley N. Schlothauer  
 Margot & Mark Schmid  
 John, Kathy & Brett Schneider  
 Jill & Drew Schofield  
 Sally B. Schofield  
 Beverly Schuch  
 The Schwartz Family  
 Amy F. Scott  
 Timothy Scott & Gabriele Zybarth  
 Emma Sears & Gregg Swanzey  
 Martha W. Sears  
 Robert & Norma Sears  
 Mitchel Seifert  
 Nancy Selvage  
 Alan & Janis Semine  
 Ros & Joe Seneca  
 The Shattuck Family  
 Suzanne Jones Shaw  
 Suzie Shaw  
 Kevin & Eileen Shea  
 David R. Sheahan  
 Eileen Wheeler Sheehan

William & Molly Sherden  
 Michael & Louise Silverman  
 O. Robert & Evelyn Simha  
 Gary & Terry Simmons  
 Joan & Fred Slafsky  
 Martha Slaughter  
 Tom Slaman & Ken Stone  
 Barbara S. Smith  
 David Smith  
 Rick & Mary Smith  
 Ada & Borden Snow  
 Anne & Kendrick Snyder  
 Eva Sommaripa  
 Kim & Richard Soule  
 Alicia Southwell  
 Mr. & Mrs. John J. Sparks, Sr.  
 Joyce & Fred Sparling  
 Elizabeth Spicer  
 John & Targ Spicer  
 Mr. & Mrs. David Sprogis  
 Richard & Ann Squire  
 Meri-Ellen St. Martin  
 Christine M. Stanton  
 Brendan L. Stecchini  
 Carol & Bob Stegeman  
 Howard & Fredi Stevenson  
 Brenda & Greg Stone  
 Larry & Patty Stone  
 Paul Streicker  
 Peter & Linda Streng  
 Bonnie & Sandy Stropp  
 Mark & Katrina Strozik  
 James & Patricia Stubbert  
 Charles & Ruth Sullivan  
 Dan Sullivan  
 Jodi Sullivan  
 Mr. & Mrs. Michael P. Sullivan  
 Patrick & Shelagh Sullivan  
 Paul & Ann Sullivan  
 Dave & Emily Sutton  
 Linda & Jeffrey Swope  
 Laura Raposa Syre &  
 Steven W. Syre  
 Amma Szal  
 Jake & Victoria Talbot  
 Paul A. Tamburello, Jr.  
 Donald & Yvonne Taylor  
 Elizabeth Temkin  
 Charles & Sally Test  
 Ray & Janet Tetrault  
 Mr. & Mrs. James P. Tewksbury  
 Mary Anne Thadeu  
 Ted & Carol Thibodeau  
 Dale S. Thomas  
 Mr. & Mrs. Carlton Thompson  
 Mary Thornton  
 Milicent B. Throop  
 Sylvia B. Tompkins  
 David & Lynne Toth  
 Armand Trepanier

Allen G. & Amelia Tripp  
 Mr. & Mrs. Arnold D. Tripp  
 Lee Tripp  
 Maureen H. Tripp  
 Marcia Colby Truslow  
 Pam & Mark Turick  
 Catherine & Arstein Tveit  
 Paul & Martha Valcourt  
 Manuel M. Vale  
 Steve & Debbie Valeri  
 Hilly & Piet van Loon  
 Drs. Willem & Inge Van Pelt  
 Paul & Joan Vien  
 Dr. & Mrs. Douglas Vrona  
 David & Rosamond Wadsworth  
 Richard Wagner &  
 Elizabeth Wheeler  
 Jim & Carol Walder  
 David & June Wallace  
 Joseph B. Walsh

Jim & Virginia Wilman  
 Tom & Anne Winner  
 James & Robin Winters  
 Barbara Wisbach  
 Joseph Wisniewski  
 Lee and Susan Woltman  
 Michael and Sue Woltman  
 Gordon & Josie Woollam  
 Richard & Shirley Wordell  
 George Yeomans  
 Thomas Yeomans  
 David & Sarah Yerkes  
 Mr. & Mrs. Michael York  
 Mark and Ann Young  
 Stephen & Kathleen Young  
 Geraldine Zetzel



Chuck & Eileen Wardwell  
 Jim & Janice Ware  
 Mr. & Mrs. Sumner J. Waring, Jr.  
 Cassandra Warshowsky  
 Keith & Susan Watson  
 Mr. & Mrs. James Watterson  
 Deborah Weaver  
 Beth & Herb Wells  
 Al & Renee West  
 Mr. & Mrs. Robert Wheeler  
 Paul & Kathleen Whewell  
 Gretchen & Larry Whipple  
 Betsy White  
 Bob & Mary Ellen White  
 Frances D. White  
 Harry & Lucy Whitin  
 Barbara Wicks  
 Ginny & Jack Wilkens  
 Nina & Kent Willever  
 Ann B. Williams



# Business Sponsors

2nd Story Theatre  
 A.J. Potter Jr. & Sons, Inc.  
 A.S. Deams  
 ABC Rent-A-Tent  
 Acoaxet Club  
 Acoaxet Veterinary Clinic, Inc.  
 Adamsville Healing Arts Center  
 Adamsville Wine & Spirits  
 Alden Hill Real Estate  
 Alexandria Mauck Photographic  
 Designs  
 American Canine at Manypaws  
 Pet Villa, Inc.  
 Amy C. Lund, Handweaver  
 Antiques for the Birds  
 Bakers Beach Associates, Ltd  
 BankFive  
 Bay-Breeze Inc./Riptide Oyster  
 Bayside Restaurant  
 Beetle, Inc.  
 BG Reed Landscaping  
 Bittersweet Farm Restaurant and  
 Tavern  
 Bodington Plumbing  
 Bradshaw Insurance  
 Branco Landscaping  
 Cadman's Neck Improvement  
 Association  
 Cardoza's Wine & Spirits  
 Case Mill Farm  
 Citizens-Union Savings Bank  
 Coastal Cycles Bicycle Shop  
 Coastal Roasters  
 Colletti Chiropractic  
 Complete Recycling Solutions  
 CORK Wine & Tapas Bar  
 Country Woolens  
 Crosby & Baker Ltd.  
 Crowther's Restaurant  
 CRRC Counseling Center  
 Cuttyhunk Shellfish Farms, Inc.  
 Dartmouth Building Supply, Inc.  
 Davis & Tripp, Inc.  
 Denise Designs  
 Dennis Talbot, Inc.  
 Distinctive Auto Body  
 Donovan Gallery  
 Duff Gallery  
 Durfee Buffinton Insurance Agency  
 East Coast Grill  
 Elegant Restrooms of Rent-A-Jon  
 Elias Studios  
 Enos Home Oxygen Therapy, Inc.  
 Eyes On Owls  
 F. E. Brayton, Jr. Auto Sales &  
 Services, Inc.  
 Fernandes & Charest, P.C.  
 Ferris Realty  
 Fiduciary Trust Company  
 International  
 Formaggio Kitchen  
 Four Corner Fitness  
 Graphix Plus  
 Green Gal Catering  
 Hair Design by Eva



Hotel Commonwealth  
 Huntington Theatre  
 Inner Wisdom  
 Janet Egan Design  
 JOALS Garage  
 Joe Camara Landscaping  
 Johnny's Selected Seeds  
 Joseph Abboud Manufacturing  
 Katzenbach & Company Real Estate  
 Kendall Associates  
 Lafrance Hospitality  
 Lapointe Insurance Agency  
 Lawton Builders  
 Lees Market  
 Lees Oil Service, Inc.  
 Linda Wheeler, LMT  
 Lou Lou's Décor  
 M & R Feed, Inc.  
 Marguerite's Restaurant  
 MassAudubon Allens Pond Wildlife  
 Sanctuary  
 Mattie Imports, Inc.  
 Mechanics Cooperative Bank  
 Meriz Landscaping, Inc.  
 Mid-City Scrap Iron & Salvage Co.  
 MILA Landscape Architects LLC  
 Milk & Honey Bazaar  
 N.A.C. Security & Stereo Systems, Inc.  
 Nankeen Style  
 New England Clam Jams / It's Thyme  
 Northstar Farm  
 Ocean's Catch, Inc.  
 Olio di Melli  
 Osprey Sea Kayak Adventures  
 P.M.'s Maintenance & Landscaping  
 Partners Village Store  
 Peckham's Greenhouse  
 Primary Care Partnership



Rent-A-Jon  
 Roseberry-Winn Pottery & Tile  
 Sakonnet Bay Manor  
 Sakonnet Purls  
 Sakonnet Vineyards  
 Shelley K. Cohen, Ph.D.  
 Shy Brothers Farm  
 Simple Solutions  
 Sister's Hair & Skin Care, Inc  
 Sisters of Solace Holistic Healing Center  
 Skinner, Inc.  
 SMS Plumbing & Heating, LLC  
 Sovereign Bank  
 Specht Physical Therapy  
 Spencer Muscular Therapy  
 Spindle Rock Club  
 Spindrift Soda  
 Starfish Bakery  
 State Representative Michael J. Rodrigues  
 Sticks, Stones, & Stars  
 Stonehaven Farm  
 Superior Drywall, Inc.  
 Sylvan Nursery  
 The Back Eddy  
 The Cedars Assisted Living Community  
 The Comfort of Touch  
 The Cottage at Four Corners  
 The Provender  
 The Trustees of Reservations  
 The Westporter  
 Tiffany Peay Jewelry  
 Tim's Lawn Care  
 TMJ Orthopedics  
 Tripp Farm  
 Ven-Elger Pet Care Center, Inc,  
 Village Corn Crib  
 Village Pizza  
 Village Plumbing  
 Waring Portrait Art Photography  
 Waring-Sullivan Homes of Memorial  
 Tribute  
 Waterfront Grille  
 Westport Apothecary, Inc.  
 Westport Bait & Tackle  
 Westport Chiropractic  
 Westport Environmental Design, Inc.  
 Westport Excavating Co., Inc.  
 Westport Federal Credit Union  
 Westport Land Conservation Trust  
 Westport Lobster Company, Inc.  
 Westport Massage  
 Westport Rivers Vineyard & Winery  
 Westport Town Farm  
 Westport Yacht Club  
 WestportHappenings.com  
 Whaling City Expeditions & Waterfront  
 Grille  
 Whippletree, LLC  
 WB Sculpture Studio  
 Wicked Kickin' Savory Cheesecakes  
 Wilhelmina's Catering  
 Wind Blown Glass  
 Zeiterion Performing Arts Center  
 Zibra Corporation

# 2010 Gala: River Revelry

## Corporate Benefactor

Lees Market

## Corporate Sponsors

ABC Rent-A-Tent

Citizens-Union Savings Bank

Elegant Restrooms of Rent-A-Jon\*

Fiduciary Trust Company International

Katzenbach & Company Real Estate\*

Lees Oil Service, Inc.

Mechanics Cooperative Bank

Sovereign Bank

Sylvia Group of Insurance Agencies\*

Waring-Sullivan Homes of Memorial Tribute

Westport Federal Credit Union

Westport Rivers Vineyard & Winery

*\*WRWA extends extra thanks and special recognition to  
2009 Gala Sponsors omitted from last year's Report.*

## Corporate Underwriter

The Cedars Assisted Living

## Benefactors

Mike Ahearn

Peter & Rosanne Aresty

Ralph & Calla Guild

Judith B. Hale

Carol Ann Hayes

Peter & Kate Kastner

Bob Lawrence

Rev. Robert P. Lawrence

Sally Ann Ledbetter

Sarah & Ted Lodge

J.G. & E.I. McBratney

Russell & Diane Mellor

Michael M. Moody

Ward & Lucy Mooney

Joseph E. Mullaney

Anne Noonan & James Rathmann

Mr. & Mrs. Robert M. Pozzo

Mrs. John B. Segal

Ralph W. Voorhees

Catherine MacIntyre Williams

John & Sandra Wilson

## Patrons

Joel & Lisa Alvord

Debbie & Trey Bianco

Kathy Burdon

Phil & Hilary Burling

Susan & John Clarke

Patty & Don Conaway

Elizabeth Coxé & David Forney

Dian Gifford

Hanne & Jeremy Grantham

Sally & Mark Harty

Sheila P. Hughes

Charlotte Metcalf

Carol & John Moriarty

Elisabeth Mundel

Debby Robbins

Tom & Gisela Rodgers

Barbara & Tom Slaughter

Joan Thompson

Chris & Elizabeth Thompson

## Sponsors

Charlie Baker & Dorrie Pizzella

Greg & Elizabeth Barr

Bruce & Denise Bauman

Robert Bechtle & Whitney Chadwick

Russ & Pat Beede

David & Edith Borden

Tom Boreiko & Alison Coolidge

Mary Lou Boutwell

Gioia Browne & Jim Marsh

Colin Browning

Nils Bruzelius & Lynne Weil

Pamela & Charles Carey

Nancy Carleton

Mrs. William C. Crane

Paul & Pat Daoust

Laura Dearborn

Charles Deknatel

Carolyn Duby & David Swift

Mike Elefante & Louise Sawyer

Sheila & Joe Feitelberg

Dale Ferris

Ann Higgins

Meghan Hughes & Kimball Mayer

Janet W. Jones

Dr. & Mrs. Michel Jusseaume

Marty & Judy Kelly

Jim & Nan Laird

Martha D. Marshall

Chip & Nancy McGrath

Frani & Jim MeVay

June & Ted Moore

Lee & Bill Morrison

Wally & Helga Nichols

Sharon Nolan & Jim Rosenfeld

Andrea Powning

Paul & Tina Schmid

Kate & Tom Schmitt

Dedee Shattuck

Mike & Louise Silverman

Jonathan & Peggy Stevens

R. Michael & Martha N. Sullivan

Charlie & Pam Trippe

Janet & Henry Vaillant

Dr. & Mrs. Douglas G. Vrona

Elizabeth D. Ward

Liz & Jim Waring

Bob & Wendy Wheeler

Jim & Nancy Whitin

## Memorial Contributions

In Memory of Faith Barnett

Mary Donchez

Frances Desjardins Young

Calvert Groton

Kevin St. Martin

Terry Tullis & Constance Worthington

In Memory of Amy Grabel

Sandy J. Bailey

In Memory of Hope S. Jansen

Friday Club

Martha Marshall

Phil and Wendy Sabra

Sarah Harkness

Hollis Perry

Mr. & Mrs. Sumner James Waring, Jr.

Mr. & Mrs. Sumner James Waring, III

In Memory of Anne Remington Larkin

Cadmans Neck Association

In Memory of Virginia Lash

Harold Lash

In Memory of Roger Melanson

Cadmans Neck Association

In Memory of John Preston

Paul & Jane Arnold

Gene Brockington

Irene Clarke

Katie & Buster Horlen

Norma Judson

Michael & Lynette Konig

John & Margot Kuniholm

Rev. Richard Loring

John and Janice Miller

Grace Newcomer

Martha Paull

Personal Management Associates

Louis & Norma Principe

Lois Pulliam

Westfield State College, Human Resources

Phil & Wendy Sabra

Maureen Tripp

Robert Ziomek

In Memory of Merritt Saldinger

Betty and David Singer

In Memory of David Schlothauer

Cadmans Neck Association

## Special Celebration Contributions

In Honor of Donald & Ellen White

from Nina and Kent Willever

To Celebrate Amy Saldinger's birthday

from Joanna Scott

In Honor of Betsy Maker

from Joyce Sparling

In Honor of Andy

from Elizabeth Grossman

Herring Run Restoration

Acoaxet Club

Rob and Karen Hale

Sally Ann Ledbetter

Charlotte Metcalf

Westport Fishermen's Association

Rathmann Family Foundation

Westport Inheritance Scholarship

Janet Hadley

## Matching Contributions

Babson Capital Management

The Harry Frank Guggenheim Foundation

Macy's Foundation

Merrill Lynch & Co. Foundation

Pfizer Foundation

## Foundations, Trusts and Grants

Anonymous Fund of Greater Cincinnati Foundation

CHT Foundation

Helen Ellis Charitable Trust

Johnny's Seeds

Massachusetts Cultural Council

Nichols Foundation

Quebec Labrador Foundation

Rhode Island Foundation

Seeds of Change

Van Sloun Foundation

Westport Arts Council



The Westport River Watershed Alliance (WRWA) is a nonprofit, environmental education and advocacy group formed in 1976 to protect and conserve the natural resources of the Westport River and its 100-square-mile watershed located in Southeastern Massachusetts at the entrance to Buzzards Bay. The Westport River watershed encompasses the Massachusetts communities of Westport, Dartmouth, Fall River, and Freetown as well as Tiverton and Little Compton in Rhode Island.

**Westport River Watershed Alliance**  
**1151 Main Road**  
**P.O. Box 3427**  
**Westport, MA 02790-0703**  
**(508) 636-3016 • FAX (508) 636-8884**  
**Email: [info@wrwa.com](mailto:info@wrwa.com)**  
**[www.westportwatershed.org](http://www.westportwatershed.org)**

## **2010 Board of Directors**

Peter Kastner, *President*  
Sally Ann Ledbetter, *Co-Vice President*  
Nancy Whitin, *Co-Vice President*  
David Cole, *Treasurer*  
Elisabeth Mundel, *Secretary*  
Colin Browning  
David Cole  
Russ Craig

Sheila Hughes  
Mary Ellen Kennedy  
Samantha Ladd  
Maurice E. May  
Michael Moody  
Jonathan Stevens  
Bonnie Stropp  
James T. Whitin  
Catherine Williams

## **Staff**

Gay Gillespie, *Executive Director*  
Cindy Scheller, *Development Coordinator*  
Nancy Andersen, *Bookkeeper*  
Shellie Costa, *Education Director*  
Jennifer Wimmer, *Environmental Educator*  
Charlie Gerrior, *Outreach Coordinator*  
Roberta Carvalho, *Science Director*  
Betsy White, *Wild and Scenic Coordinator*